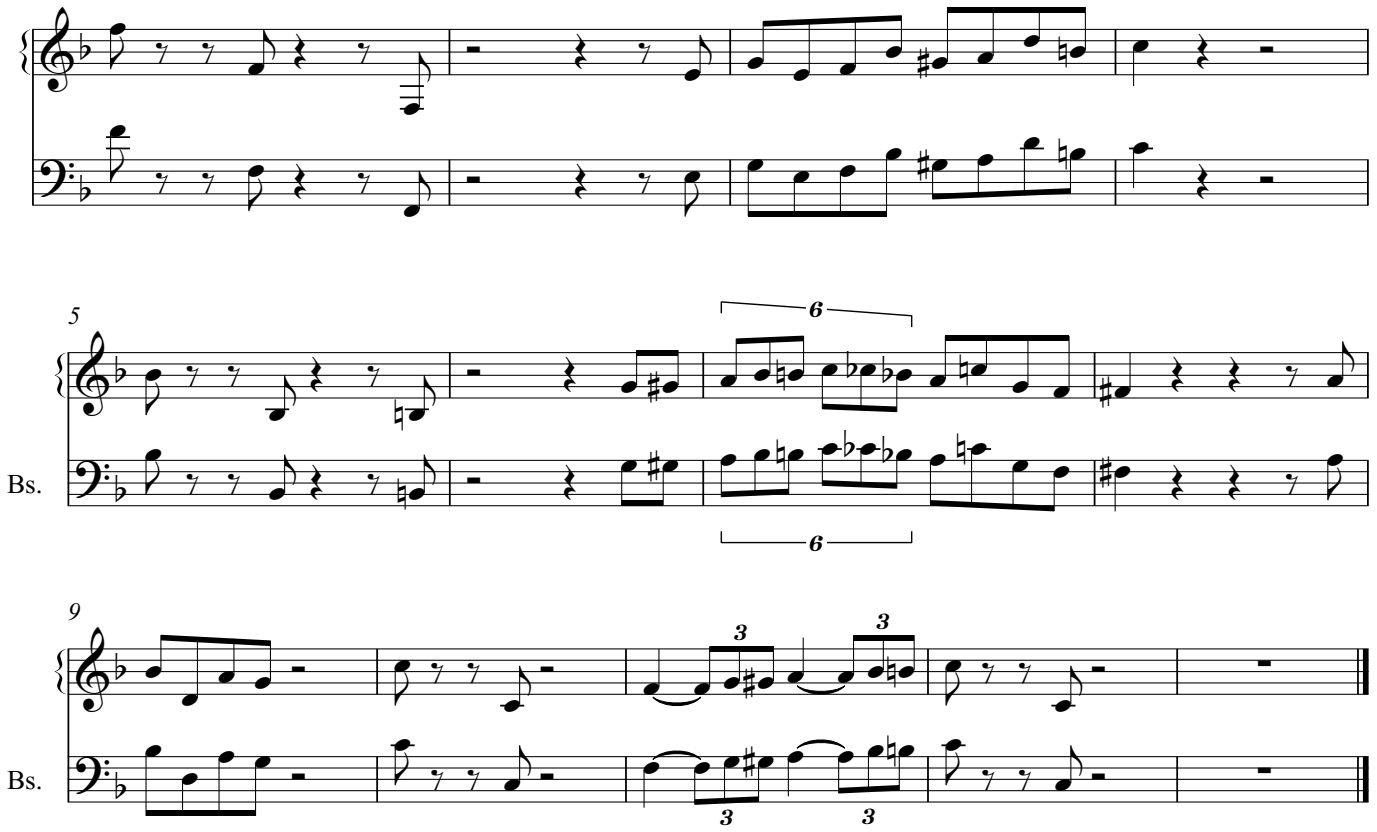United Blues